Have You Seen the Ghost of John

Traditional

arr. Karen Rock
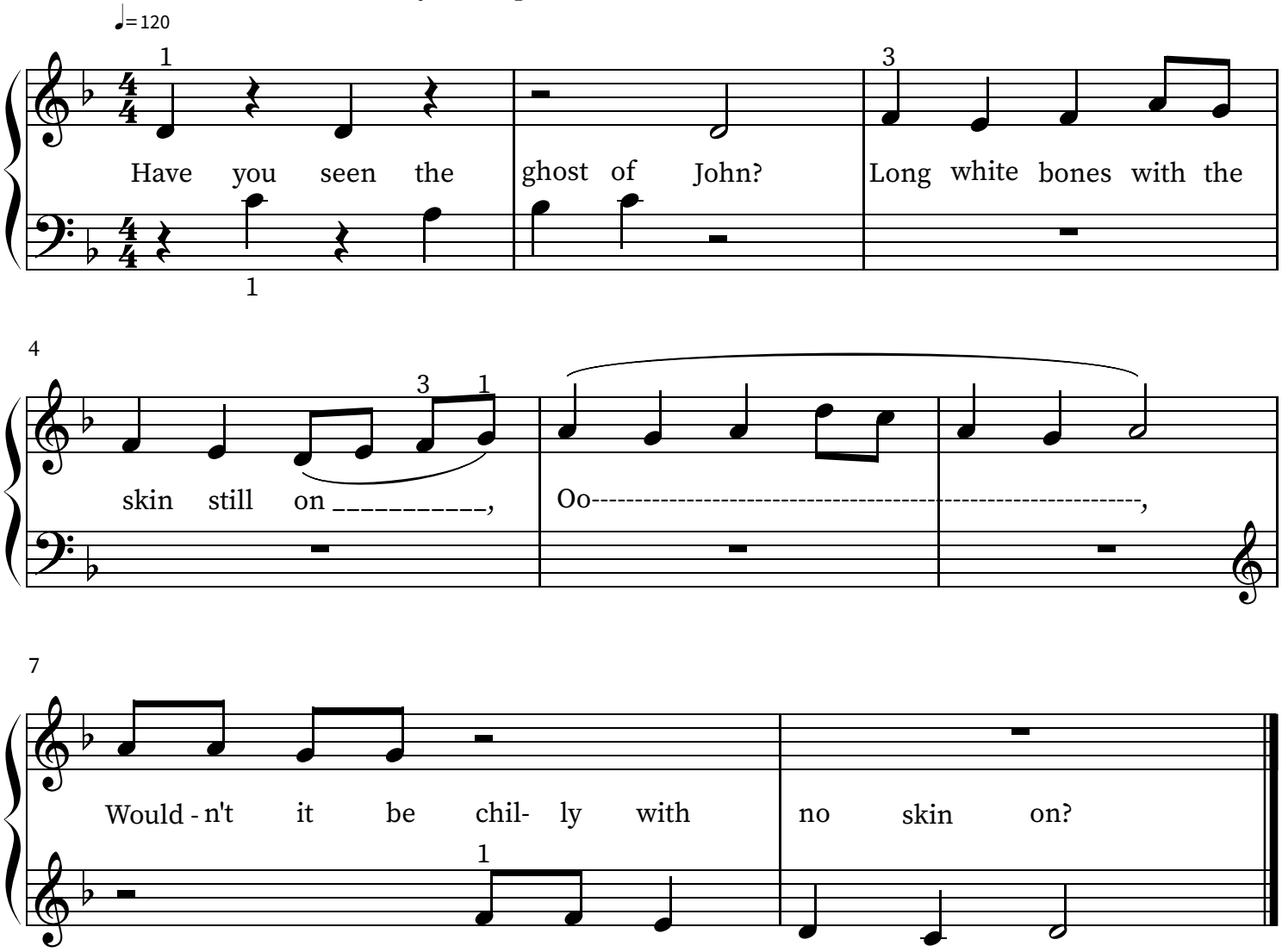
Play as a 2-part round after two or four measures.